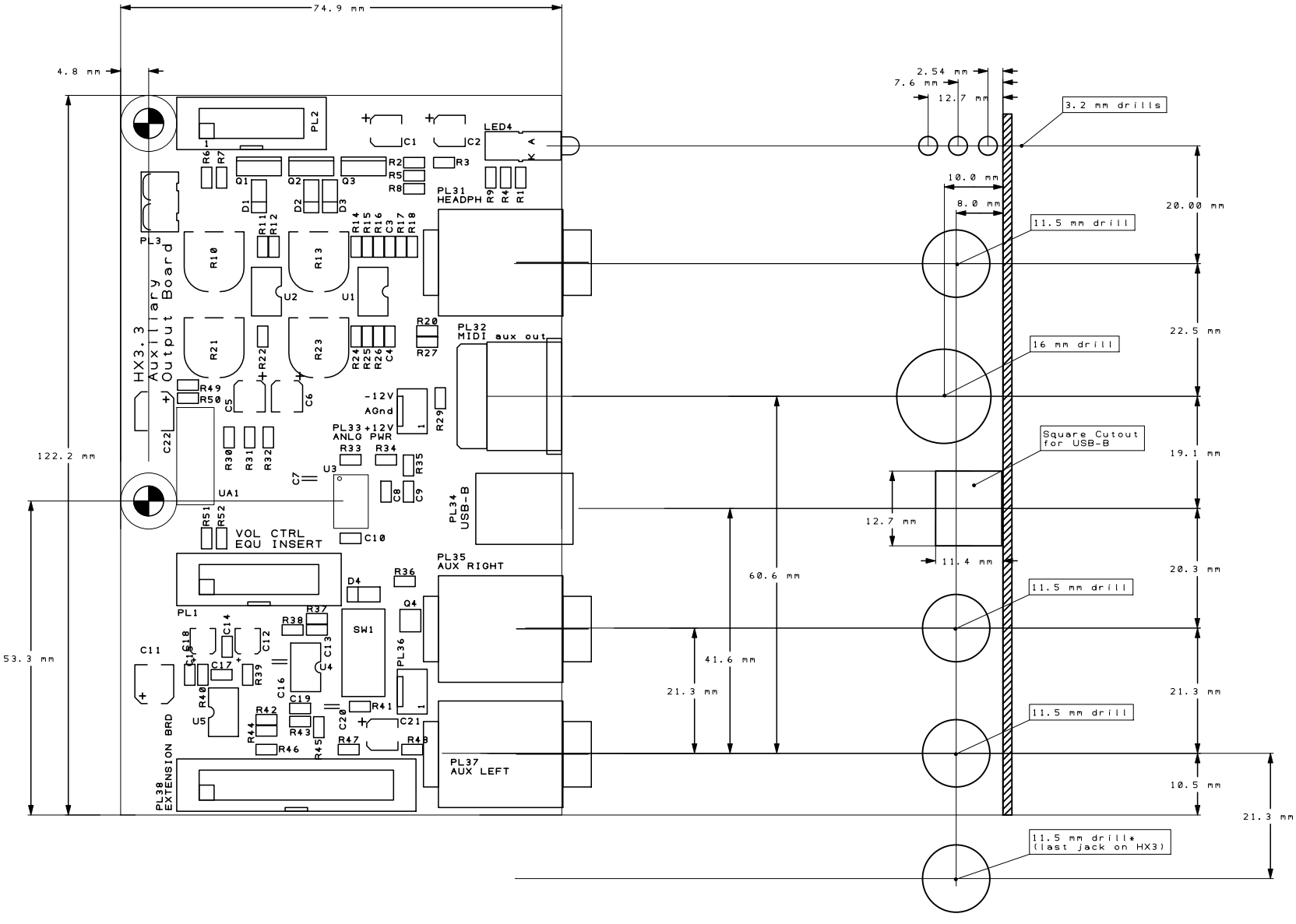
74.9 mm
4.8 mm
122.2 mm
53.3 mm
HX3.3
Auxiliary
Output Board
PL2
PL3
PL1
PL38
EXTENSION BRD
VOL CTRL
EQU INSERT
LED4
PL31
HEADPH
PL32
MIDI aux out
PL33
ANLG PWR
-12V
AGnd
+12V
PL34
USB-B
PL35
AUX RIGHT
PL36
PL37
AUX LEFT
SW1
2.54 mm
7.6 mm
12.7 mm
3.2 mm drills
10.0 mm
8.0 mm
20.00 mm
11.5 mm drill
22.5 mm
16 mm drill
Square Cutout
for USB-B
19.1 mm
12.7 mm
11.4 mm
60.6 mm
20.3 mm
11.5 mm drill
41.6 mm
21.3 mm
21.3 mm
11.5 mm drill
10.5 mm
21.3 mm
11.5 mm drill*
(last jack on HX3)